

BEARINGS BASED ON REFERENCED SURVEY NO. 1
SCALE: 1" = 300'

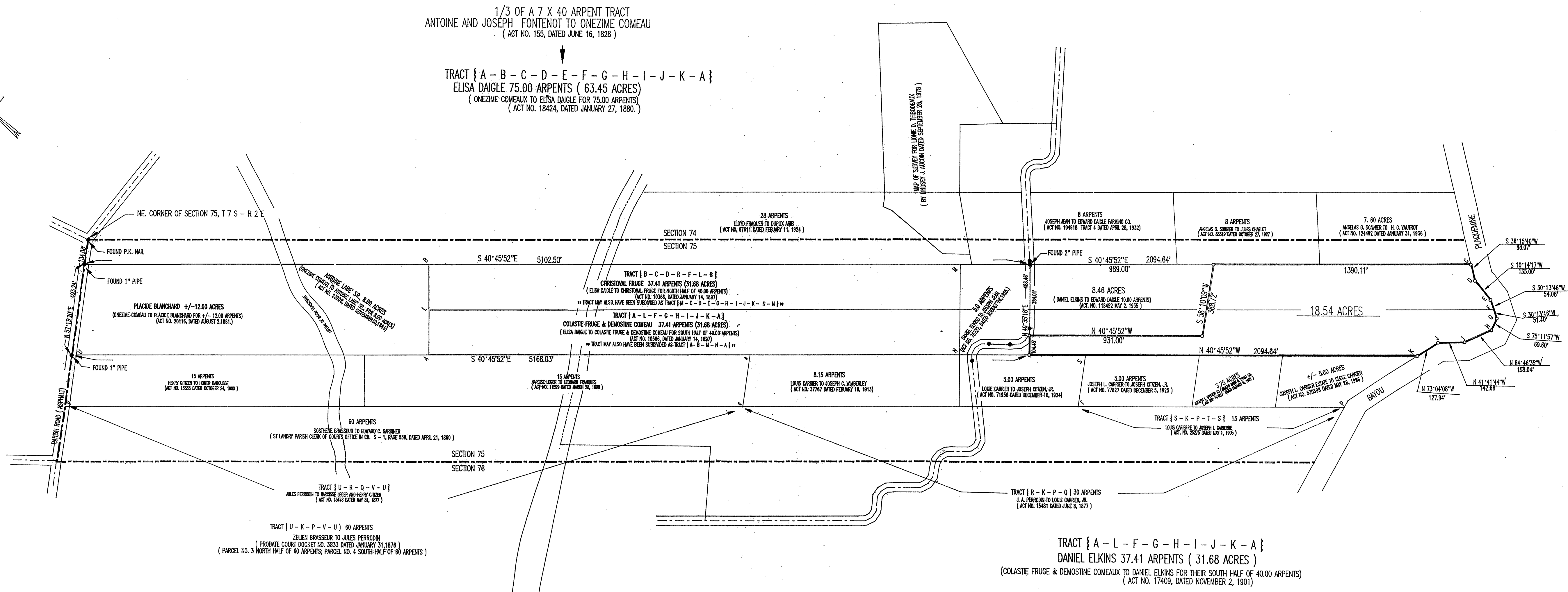

LEGAL DESCRIPTION
PLAT OF SURVEY OF A 18.54 ACRE PARCEL OF LAND FOR JONATHAN R. COLLIGAN, SAID SURVEY
SHOWING THE CHAIN OF TITLE FROM ONEZIME COMEAU THROUGH DANIEL ELKINS, ALL BEING
SITUATED IN SECTION 75, TOWNSHIP 7 SOUTH, RANGE 2 EAST, ACADIA PARISH, LOUISIANA.

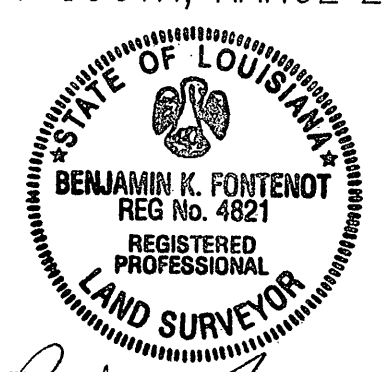

Benjamin K. Fontenot
BENJAMIN K. FONTENOT
JANUARY 25, 1999

- LEGEND:
- FOUND 1/2" PIPE (UNLESS OTHERWISE NOTED)
 - SET 3/4" REBAR
 - FOUND CONCRETE MONUMENT

- REFERENCES:
1. PLAT OF SURVEY FOR LIONIE D. THIBODEAUX BY NASON A. LA JACK, JR. DATED JULY 11, 1985.
 2. MAP OF SURVEY FOR LIONIE D. THIBODEAUX, BY LINDSEY J. AUCCOIN DATED SEPTEMBER 28, 1978.
 3. PLAT OF SURVEY SHOWING A PORTION OF MRS. ALEDIA DAIGLE AND PROPERTY OF DUPLEX ARABIE AND LINDSAY CITIZEN, BY F. SHUTTS AND SONS, DATED JULY 9, 1941

***** NOTE *****
THE ELISA DAIGLE TRACT { A - B - C - D - E - G - H - I - J - K - A } WAS SUBDIVIDED NORTH AND SOUTH AS PER WRITTEN DEED'S BOUNDERS, WHERE TRACT IS BOUNDED ON THE NORTH BY HOMER BAROUSSE, SOUTH BY REMAINING PORTION OF SAID TRACT, WEST BY ELBY, EAST BY BAYOU PLAQUEMINE, BUT ON THE GROUND AND THE INTENTIONS MAY HAVE IN FACT BEEN TO SUBDIVIDE TRACT WITH BAYOU PLAQUEMINE TO THE SOUTH OF TRACT AS PER TRACTS { A - B - M - N - A } AND { M - C - D - E - G - H - I - J - K - N - M } AS SHOWN. THERE ARE MANY DEEDS TO SUPPORT THIS, AS SHOWN BY DEEDS SHOWN ON PLAT ADJACENT TO SAID TRACTS.

I CERTIFY THAT THIS PLAT REPRESENTS AN ACTUAL GROUND SURVEY
MADE BY ME OF A CLASS "D" SURVEY, SAID SURVEY MEETING THE
MINIMUM STANDARDS FOR PROPERTY BOUNDARY SURVEYS.

- NOTES:
1. THIS SURVEY DID NOT REQUIRE, NOR DID IT INCLUDE, ANY RESEARCH OR INVESTIGATION OF SERVITUDES.
 2. THIS SURVEY DOES NOT CONSTITUTE WETLANDS DETERMINATION, NOR SUB-SURFACE INVESTIGATIONS.
 3. COPIES OF ALL INSTRUMENTS WERE PROVIDED BY CLIENT WHO HAS DONE ALL THE ABSTRACT WORK

BENJAMIN K. FONTENOT, P.L.S.

1172 DOSSMAN LAKE ROAD
ST. LANDRY LA. 71367
461-2978 OR 1-888-461-2978