

CERTIFICATE OF SURVEY
 FOR A
0.688 ACRE TRACT
 LOCATED IN SECTIONS 30 & 84, T4N-R1W
 CITY OF ALEXANDRIA, RAPIDES PARISH, LOUISIANA

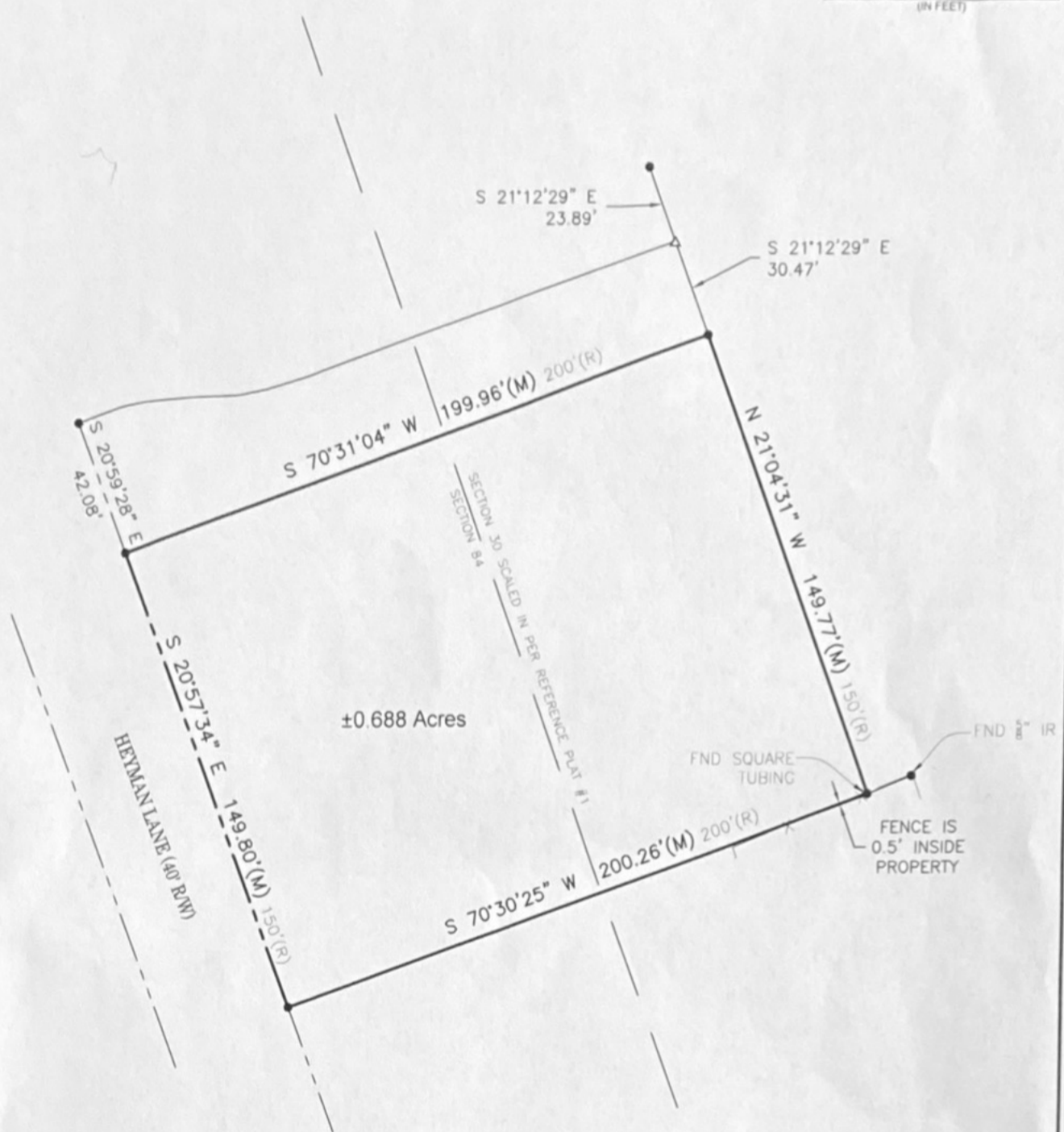

±0.688 Acres

- LEGEND:**
- FOUND 1/2" IRON ROD (UNLESS OTHERWISE NOTED)
 - FOUND CONCRETE MONUMENT
 - △ CALCULATED CORNER
 - SET 1/2" IRON ROD
 - SET "X" IN CONCRETE
- (M) MEASURED
 (R) RECORDED

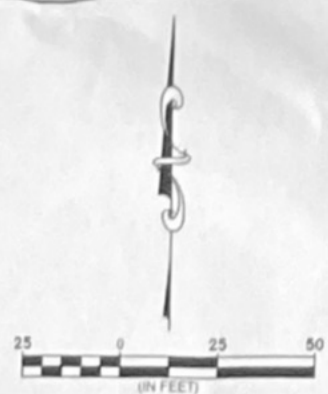

- REFERENCE PLAT:**
- 1.) SERVITUDE EXHIBIT FOR A 0.15 ACRE TRACT BY COLBY C. BULLER DATED SEPTEMBER 8, 2008.
 - 2.) CERTIFICATE OF SURVEY FOR A 0.533 ACRE TRACT BY WILLIAM J. WOOD, JR. DATED APRIL 26, 2006.

BASIS OF BEARING:
 NAD 83, GRID NORTH, NORTH ZONE

GENERAL NOTE:
 NO ATTEMPT HAS BEEN MADE BY MONCEAUX-BULLER & ASSOCIATES, L.L.C., TO VERIFY TITLE, ACTUAL OWNERSHIPS, SERVITUDES, EASEMENTS, RIGHTS-OF-WAY OR OTHER BURDENS ON THE PROPERTY, OTHER THAN THAT FURNISHED BY THE CLIENT OR HIS REPRESENTATIVE.

THIS SURVEY DOES NOT CONSTITUTE A WETLANDS DETERMINATION, ENVIRONMENTAL SITE ASSESSMENT OR SUB-SURFACE INVESTIGATION.

CERTIFICATION

I HEREBY CERTIFY THAT THE SURVEY SHOWN HEREON WAS MADE BY ME OR UNDER MY DIRECT SUPERVISION AND THAT THIS DRAWING ACCURATELY REFLECTS THE FINDINGS OF SAID SURVEY, AND THAT THIS SURVEY CONFORMS TO A CLASS C SURVEY IN ACCORDANCE WITH THE STATE OF LOUISIANA MINIMUM STANDARDS FOR PROPERTY BOUNDARY SURVEYS.

 COLBY C. BULLER, P.E., P.L.S.
 LA REG. NO. 4917

 DATE

DESIGNED:	CCB	 Monceaux Buller & Associates, LLC civil engineers & land surveyors 610 Desoto Street Alexandria, LA 71301 Tel: 318.442.8465 Fax: 318.442.8799	
DETAILED:	GLB		
CHECKED:	CCB		
CADFILE:	15-90 BNDY		
FOR:	LARRY BORDELON	DATE:	1/4/18
AT REQUEST:	SAME	SHEET NO:	01