

Louisiana
St. Landry

U.S. Department of Agriculture
Farm Service Agency
Abbreviated 156 Farm Record

FARM: 6222
Prepared: 4/14/16 12:40 PM
Crop Year: 2016
Page: 2 of 2

Report ID: FSA-156EZ

DISCLAIMER: This is data extracted from the web farm database. Because of potential messaging failures in MIDAS, this data is not guaranteed to be an accurate and complete representation of data contained in the MIDAS system, which is the system of record for Farm Records.

Crop	Base Acreage	CTAP Tran Yield	PLC Yield	CCC-505 CRP Reduction
GRAIN SORGHUM	2.32		89	0.0
SOYBEANS	11.11		34	0.0
Total Base Acres:	34.57			

Owners: JILL S JONES
PAUL M SMITH

KRISTEN S HILL

Other Producers: None

Tract Number: 39515 Description: Not Applicable

BIA Range Unit Number:

FAV/WR
History
N

HEL Status: NHEL: no agricultural commodity planted on undetermined fields

Wetland Status: Tract contains a wetland or farmed wetland

WL Violations: None

Farmland	Cropland	DCP Cropland	WBP	WRP/EWP	CRP Cropland	GRP
361.6	345.71	345.71	0.0	0.0	0.0	0.0
State Conservation	Other Conservation	Effective DCP Cropland	Double Cropped	MPL/FWP		Sugarcane
0.0	0.0	345.71	0.0	0.0		0.0

Crop	Base Acreage	CTAP Tran Yield	PLC Yield	CCC-505 CRP Reduction
GENERIC	136.3	780		0.0
CORN	36.72		130	0.0
GRAIN SORGHUM	25.52		89	0.0
SOYBEANS	122.29		34	0.0
Total Base Acres:	320.83			

Owners: JILL S JONES
PAUL M SMITH

KRISTEN S HILL

Other Producers: None

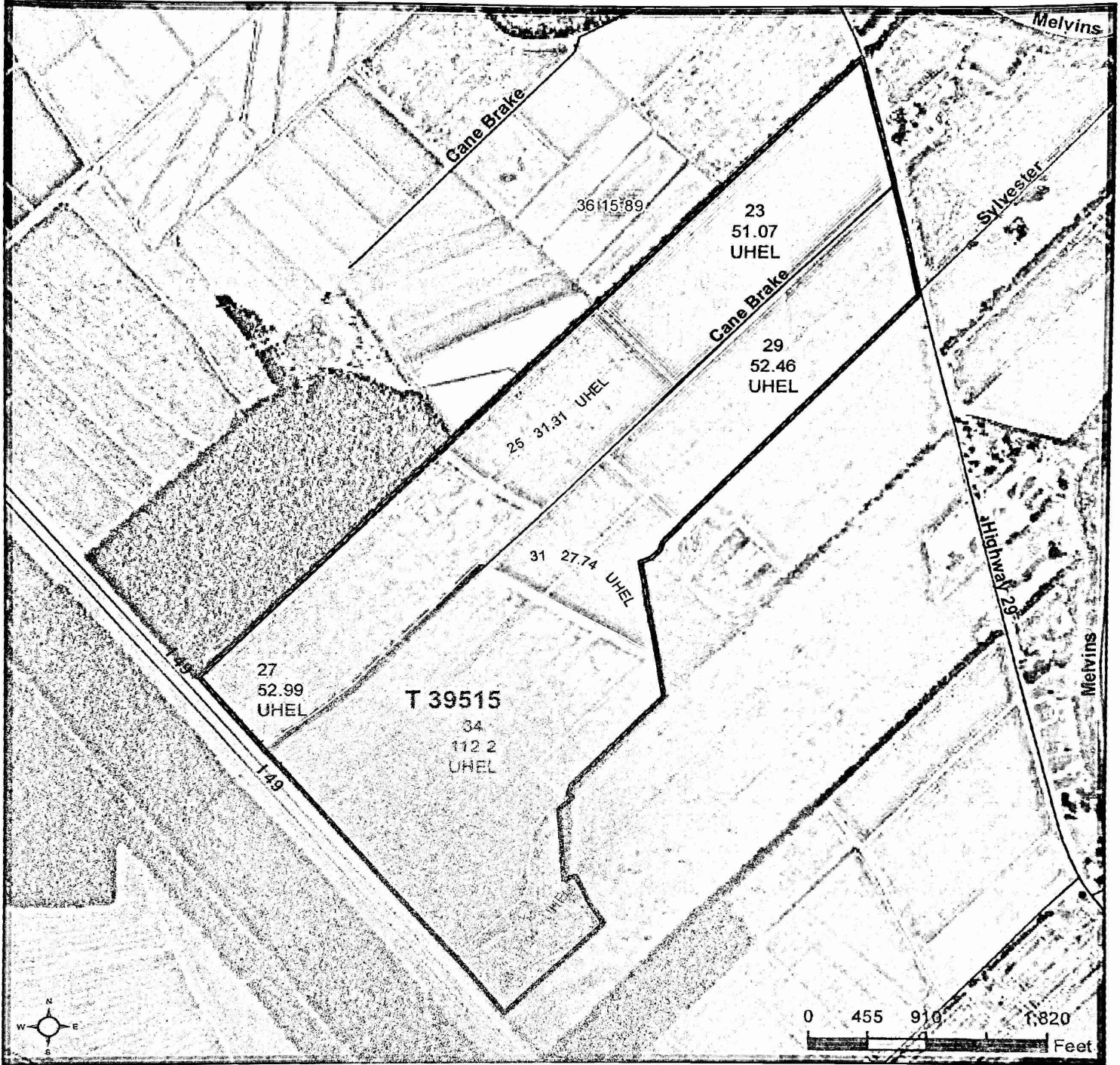

street_dm_l_la Common Land Unit Tract Boundary
 plss_a_la Non-Cropland
 Cropland

Wetland Determination
 ● Restricted Use
 ▽ Limited Restrictions
 ■ Exempt from Conservation Compliance Provisions

Tract Cropland Total: 345.71 acres

2016 Program Year

Map Created February 16, 2016

Farm 6222
Tract 39515

LA097_T39515

United States Department of Agriculture (USDA) Farm Service Agency (FSA) maps are for FSA Program administration only. This map does not represent a legal survey or reflect actual ownership; rather it depicts the information provided directly from the producer and/or National Agricultural Imagery Program (NAIP) imagery. The producer accepts the data 'as is' and assumes all risks associated with its use. USDA-FSA assumes no responsibility for actual or consequential damage incurred as a result of any user's reliance on this data outside FSA Programs. Wetland identifiers do not represent the size, shape, or specific determination of the area. Refer to your original determination (CPA-026 and attached maps) for exact boundaries and determinations or contact USDA Natural Resources Conservation Service (NRCS).