

182 1182 43  
6-24-86

# The Woodlands

## ON THE LAKE

A PROPOSED SUBDIVISION TO BE LOCATED IN SECTION 82, T4N-R2W, RAPIDES PARISH, LOUISIANA.

Filed: February 18, 1986  
By: Lillian H. Samico  
Dy. Clerk of Court

BEFORE ME THE UNDERSIGNED NOTARY PUBLIC AND THE UNDERSIGNED WITNESSES, PERSONALLY CAME AND APPEARED PAUL D. WHITE, JR., CHARLES N. WHITE III, AND F. LAMAR WHITE WHO DECLARED THAT THEY ARE THE OWNERS OF THE TRACT OF LAND SHOWN HEREON AND THAT THEY HEREBY DEDICATE ALL EASEMENTS AND RIGHTS OF WAY SHOWN TO THE PARISH OF RAPIDES IN THE STATE OF LOUISIANA.

Paul D. White Jr.  
PAUL D. WHITE JR.  
Charles N. White III  
CHARLES N. WHITE III

F. Lamar White  
F. LAMAR WHITE

Herbert Hates  
NOTARY PUBLIC

Witness  
WITNESS

Aynthia Luciani  
WITNESS

NOTE: ACCORDING TO F.I.R.M., THIS TRACT OF LAND DOES NOT LIE WITHIN THE 100 YR. FLOOD PLAIN.

APPROVED AND ACCEPTED BY THE DISTRICT ATTORNEY.  
Charles Swager 12-4-85  
DISTRICT ATTORNEY DATE

APPROVED AND ACCEPTED FOR THE RAPIDES AREA PLANNING COMMISSION  
John G. Christoph 12/4/85  
CHAIRMAN OF R.A.P.C. DATE

APPROVED AND ACCEPTED FOR THE RAPIDES PARISH POLICE JURY.

Paul Hiss 1/24/85  
SEC. TREAS. OF R.P.P.J. DATE

APPROVED AND ACCEPTED BY THE PARISH ENGINEER  
Paul D. Rissie 12/4/85  
PARISH ENGINEER DATE

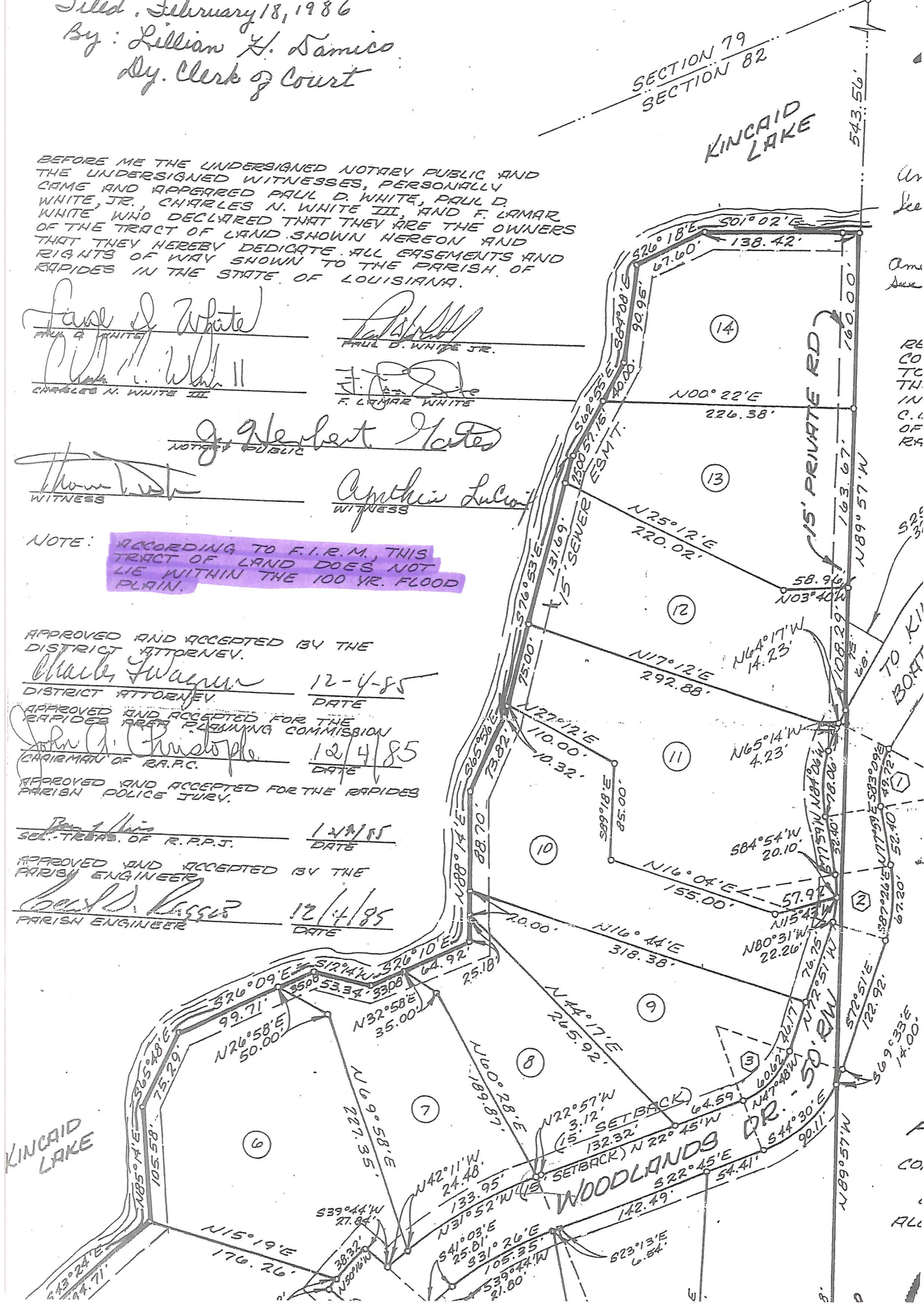

6E  
Ar  
See  
Area  
R  
C  
T  
T  
H  
IN  
C.  
OF  
R  
S  
TO  
BOAT  
CO.  
AL